

WHERE LEARNING IS AN ADVENTURE!

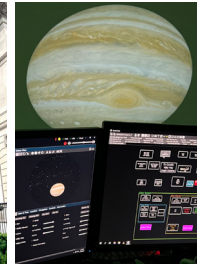

The Neue Galerie and Museum is a **jewel-box of a museum housed in a restored Beaux-Arts mansion** located on the museum mile of New York City.

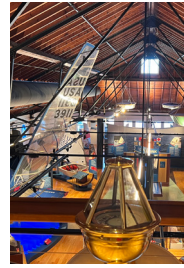

The Neue Galerie and Museum building was designed by the architectural firm of Carrere & Hastings in 1914 as a private residence.

Ronald Lauder and Serge Sabarsky purchased the building and converted it into a museum which **opened in 2001.**

The decorative art collection at the Neue includes pieces from the important Viennese workshop of Wiener Werkstatte, considered to be a **pioneer of modern design** at the time.

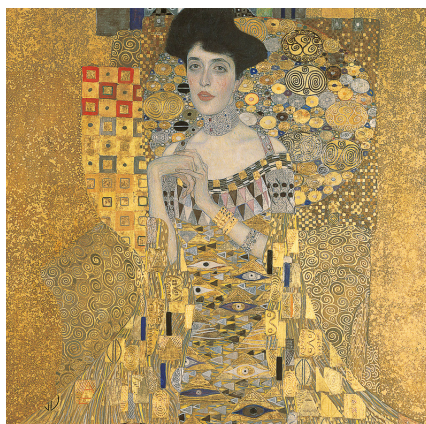

In 1898 Gustave Klimt began to **experiment using gold** in his paintings. It became known as his Byzantine or Golden period.

Xtra Fun, Xtra Credit!

Create a Glimmering Drawing using Decorative Patterns!

Materials Needed:

- A Simple Black & White Drawing
- Metallic makers in different sizes

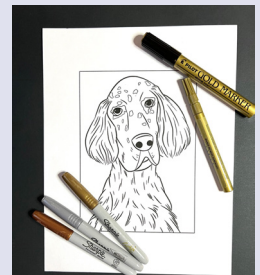

Step 1 Begin with the background of your picture adding lots of small squiggles, circles, triangles, dots...have fun!

Step 2 You can either leave the picture as is or you can color in the rest of the picture as you normally would.

Xtra Tip

Paintings / drawings using this decorative technique look great in gold frames!



Inspired by our visit to the Neue Galerie & Museum, in New York City, New York.

For more fun facts and information about Museum Access, go to www.museumaccess.com Or contact us at info@museumaccess.com

©Museum Access Media LLC 2023